Data sheet

valid from: 10/15/26



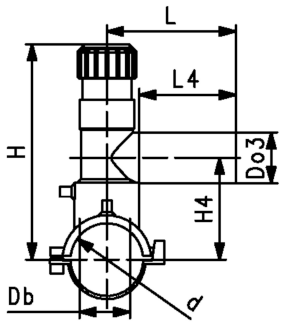

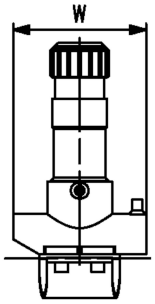

ELGEF Plus Tapping saddle PE100
d63-400mm/ SDR11 / With 360° rotatable outlet

- 10 bar Gas / 16 bar Water
- With integrated cutter to tap live mains under pressure
- Complete with lower part
- 4 mm pin connectors
- Limited path fusion indicators
- Long fusion outlet
- O-ring-sealed screw cap
- d355-400mm. Not suitable for pipes if wall thickness is larger than SDR17 pipes.

Note:

*d355 and d400 are newly delivered with underpart

d (mm)	Do3 (mm)	DN (mm)	PN (bar)	Code	Weight (kg)	L (mm)	L4 (mm)	Db (mm)	W (mm)	H (mm)	H4 (mm)	Suitable for
63	20	50	16	**193 131 402**	0.697	130	71	32	164	186	108	SDR Pipe 9-11
63	25	50	16	**193 131 403**	0.637	130	71	32	164	186	108	SDR Pipe 9-11
63	32	50	16	**193 131 404**	0.701	130	76	32	164	186	108	SDR Pipe 9-11
63	40	50	16	**193 131 405**	0.718	137	81	32	164	186	108	SDR Pipe 9-11
63	63	50	16	**193 131 437**	1.426	160	100	32	164	134	112	SDR Pipe 9-11
75	20	65	16	**193 131 442**	0.831	130	71	32	164	191	113	SDR Pipe 9-11
75	25	65	16	**193 131 443**	0.830	130	71	32	164	191	113	SDR Pipe 9-11
75	32	65	16	**193 131 444**	0.812	130	76	32	164	191	113	SDR Pipe 9-11
75	40	65	16	**193 131 445**	0.849	137	81	32	164	191	113	SDR Pipe 9-11
75	63	65	16	**193 131 447**	1.549	160	100	32	164	240	118	SDR Pipe 9-11
90	20	80	16	**193 131 452**	0.794	130	71	32	164	199	121	SDR Pipe 9-11
90	25	80	16	**193 131 453**	0.790	130	71	32	164	199	121	SDR Pipe 9-11
90	32	80	16	**193 131 454**	0.770	130	76	32	164	199	121	SDR Pipe 9-11
90	40	80	16	**193 131 455**	0.811	137	81	32	164	199	121	SDR Pipe 9-11
90	63	80	16	**193 131 457**	1.494	160	100	35	164	248	126	SDR Pipe 9-11
110	20	100	16	**193 131 462**	0.826	130	71	32	164	209	131	SDR Pipe 9-17.6
110	25	100	16	**193 131 463**	0.808	130	71	32	164	209	131	SDR Pipe 9-17.6
110	32	100	16	**193 131 464**	0.831	130	76	32	164	209	131	SDR Pipe 9-17.6
110	40	100	16	**193 131 465**	0.805	137	81	32	164	209	131	SDR Pipe 9-17.6
110	63	100	16	**193 131 467**	1.097	160	100	35	164	258	136	SDR Pipe 9-17.6
125	20	100	16	**193 131 472**	0.880	130	71	32	164	216	138	SDR Pipe 9-17.6
125	25	100	16	**193 131 473**	0.878	130	71	32	164	216	138	SDR Pipe 9-17.6
125	32	100	16	**193 131 474**	0.878	130	76	32	164	216	138	SDR Pipe 9-17.6
125	40	100	16	**193 131 475**	0.874	137	81	32	164	216	138	SDR Pipe 9-17.6
125	63	100	16	**193 131 477**	1.184	160	100	35	164	265	143	SDR Pipe 9-17.6
140	20	125	16	**193 131 482**	0.887	130	71	32	164	233	146	SDR Pipe 9-17.6
140	25	125	16	**193 131 483**	0.874	130	71	32	164	233	146	SDR Pipe 9-17.6
140	32	125	16	**193 131 484**	0.894	130	76	32	164	233	146	SDR Pipe 9-17.6
140	40	125	16	**193 131 485**	0.920	137	81	32	164	233	146	SDR Pipe 9-17.6
140	63	125	16	**193 131 487**	1.180	160	100	35	164	273	151	SDR Pipe 9-17.6
160	20	150	16	**193 131 492**	0.916	130	71	32	164	243	156	SDR Pipe 9-17.6
160	25	150	16	**193 131 493**	0.912	130	71	32	164	243	156	SDR Pipe 9-17.6
160	32	150	16	**193 131 494**	0.915	130	76	32	164	243	156	SDR Pipe 9-17.6
160	40	150	16	**193 131 495**	0.936	137	81	32	164	243	156	SDR Pipe 9-17.6
160	63	150	16	**193 131 497**	1.221	160	100	35	164	283	161	SDR Pipe 9-17.6
180	20	150	16	**193 131 502**	0.994	130	71	32	164	244	166	SDR Pipe 9-26
180	25	150	16	**193 131 503**	1.001	130	71	32	164	244	166	SDR Pipe 9-26
180	32	150	16	**193 131 504**	0.957	130	76	32	164	244	166	SDR Pipe 9-26
180	40	150	16	**193 131 505**	1.007	137	81	32	164	244	166	SDR Pipe 9-26
180	63	150	16	**193 131 507**	1.587	160	100	35	164	293	171	SDR Pipe 9-26
200	20	200	16	**193 131 512**	1.015	130	71	32	164	254	176	SDR Pipe 9-26
200	25	200	16	**193 131 513**	1.015	130	71	32	164	254	176	SDR Pipe 9-26
200	32	200	16	**193 131 514**	0.985	130	76	32	164	254	176	SDR Pipe 9-26
200	40	200	16	**193 131 515**	1.024	137	81	32	164	254	176	SDR Pipe 9-26
200	63	200	16	**193 131 517**	1.290	160	100	35	164	303	181	SDR Pipe 9-26
225	20	200	16	**193 131 522**	1.016	130	71	32	164	266	188	SDR Pipe 11-26

Data sheet

valid from: 10/15/26

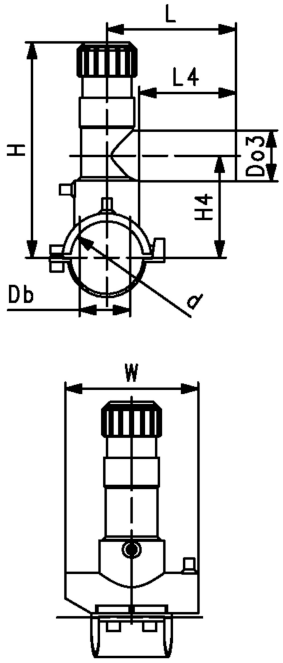

d (mm)	Do3 (mm)	DN (mm)	PN (bar)	Code	Weight (kg)	L (mm)	L4 (mm)	Db (mm)	W (mm)	H (mm)	H4 (mm)	Suitable for
225	25	200	16	**193 131 523**	1.025	130	71	32	164	266	188	SDR Pipe 11-26
225	32	200	16	**193 131 524**	1.019	130	76	32	164	266	188	SDR Pipe 11-26
225	40	200	16	**193 131 525**	1.029	137	81	32	164	266	188	SDR Pipe 11-26
225	63	200	16	**193 131 527**	1.738	160	100	35	164	315	193	SDR Pipe 11-26
250	25	250	16	**193 131 533**	1.026	130	76	32	164	279	201	SDR Pipe 11-26
250	20	250	16	**193 131 532**	1.025	130	76	32	164	279	201	SDR Pipe 11-26
250	32	250	16	**193 131 534**	0.996	130	76	32	164	279	201	SDR Pipe 11-26
250	63	250	16	**193 131 537**	1.733	160	100	35	164	328	206	SDR Pipe 11-26
250	40	250	16	**193 131 535**	1.008	137	81	32	164	279	201	SDR Pipe 11-26
280	63	250	16	**193 131 548**	1.478	160	100	35	164	343	206	SDR Pipe 11-26
315	63	300	16	**193 131 558**	1.481	160	100	35	164	381	206	SDR Pipe 11-33
355	63	350	16	**193 131 567**	1.481	160	100	35	165	381	206	SDR Pipe 17-33
400	63	400	16	**193 131 578**	1.473	160	100	35	165	403	206	SDR Pipe 17-33

The technical data are not binding. They neither constitute expressly warranted characteristics nor guaranteed properties nor a guaranteed durability. They are subject to modification. Our General Terms of Sale apply.

Georg Fischer Piping Systems Ltd, Postfach, CH-8201 Schaffhausen/Switzerland Phone +41 -(0)52-631 1111 e-mail: info.ps@georgfischer.com Internet: http://www.gfps.com